



PT. ACHIVON PRESTASI ABADI

Construction Contractor

Karawaci Office Park, Blok Excelis Lt.2 No.35
Lippo Karawaci, Tangerang, Banten 15138, Indonesia

☎ 0812 7773 8811
☎ 021 551 8640
🌐 <http://achivon.co.id>

PT. Achivon Prestasi Abadi



Table of Content

President & CEO Message	4
Vision and Mission	6
Company Philosophy	7
General Information	8
Company Business	10
Company Organization	14
Home Office	14
Project	16
Site Office	18
Employees Resource	20
Operation Software	21
Operation Role & Responsibility	22
General Affair & Administration	22
Project Control and Planning	23
Engineering	24
Procurement Management	25
Construction Management	26
Warehousing and Construction Equipment Control	27
HSE Commitment and Quality Policy	28
Project Experience	31

**Beyond the level of
capability in this world**



**For the comfort and
warm happiness of all
customers, partners
and participating
members**

President & CEO Message

We, PT. Achivon Prestasi Abadi (“ACV”), were established dated 9 July 2019 in Indonesia as a contractor, who provide the distinguished and transparent services for the scoped activities in the construction businesses based on the management philosophy.

ACV can ensure to be trusted by all of the partners and customers through generating our execution capability from professional and well planning & management, geared operational organization with role & responsibility and excellent scheduled delivery in project management.

We have relentlessly driving to improve the capabilities and quality of our people to provide the most successful consequence via aligning our integrated management processes and systems safely to deliver our partner's and customer's objectives in Indonesia.

ACV surely proactively commit to fulfilling to executing all scoped responsibilities on business area for the development and growth of its customers, and also actively supports and works together with its Business Partners for their development and growth.

Furthermore, ACV is confident that we have work resources and leading knowledge to carry out our business activities. ACV clearly recognize what our customers and partners expect and what ACV provide as value for our services, which come from our company culture which is represented by people, safety, quality, ethics, sustainability and by trust, collaboration, respect, integrity and innovation.

ACV is preparing for a greater and a brighter future general contractor beyond the level of this world in Indonesia as distinguished leading and solution player through qualitative improvement with expanding market for new growth engines.

Vision and Mission



Vision

A proud company loved by everyone.

As the distinguished leader and professional and eminent solution player beyond the level of capability in this world.



Mission

- Continuously improve expertise and capabilities along with securing additional knowledge-based staff and assets.
- Improving welfare with a happy workplace.
- Establishing a stable sales and profit-based value chain and expanding the portfolio.
- Great suitable harmonizing with enhanced social and environmental responsibilities.

Mission 2024 Supplementing and securing the company's survival and continued competitiveness.

Mission 2024 Upgrading Management System.

Mission 2025 Opening Work Shop.

Mission ~2030 Strengthening investment with strong commitment to sustainable business.



Employee

Should be enterprising, creative, professional, sincere, passionate, harmonious, honest and transparent.



Company

Judges and decides based on very detailed criteria, trusts and supports in a timely manner so that company can achieve continuous growth, and takes measures to ensure that there are no shortcomings in the environment, safety and quality and always give positive energy and satisfaction to our customers with sincere emotion and love.

Company Philosophy

Distinguishd Service based on Quality and Safety Management

Accurate Action based on Recognition in detail

Customers' and Members' Happiness

Transparency and Truthfulness

Consistency of Words and Actions

Verification and Verification again then Making Sure

Perfect Job Processing with the most valuable Ideal Plans & Measures



General Information

General

Company Name	PT. Achivon Prestasi Abadi
Capital	IDR 10,100,000,000
Shareholders	Ida Asma Farida SSOS 99% and Sigit L. 1%
Registered Directors in AOC	Ida Asma Farida SSOS • Sigit L. • Ahn Jong Ky •
Line of Business	Construction Contractor
Date of Company	9th July 2019
Legal Form	PT (Perseroan Terbatas). It means Co. Ltd.
Fiscal Code	91.285.368.6-402.000
VAT Code (NPWP No.)	91.285.368.6-402.000
Ownership	Private Company

Registration Office

Address	Karawaci Office Park Ruko Pinangsia Blok Excelis Lt.2 No. 35 Floor Rt.001/09 Lippo Karawaci, Kel. Panunggangan Barat Kec. Cibodas Kota Tangerang, Banten 15138, Indonesia
Zip Code	15139
City	Tangerang
Country	Indonesia
Phone	+62-(0)21-551-8640
Facsimile	+62-(0)21-551-8641
E-mail	info@achivon.co.id (e-business Web Site) infoacc@achivon.co.id
Web Site	www.achivon.co.id

Office Location

Addres	 Karawaci Office Park Ruko Pinangsia Blok Excelis No. 35, Lippo Karawaci Tangerang, Banten 15139, Indonesia
Road to visit Office	Jakarta <-> Tol gate Tomang <-> Gerbang Tol Karawaci 2 <-> Office PT. Achivon Prestasi Abadi
Distance (km)	From Jakarta (Center) : 35km From Toll Gate Tomang : 23km
Distance (vehicle hour)	From Jakarta (Center) : 60 ~ 80 minutes From Toll Gate Tomang : 25 ~ 40 minutes

Company Business

Oil, Gas, Power, Chemical & Industrial Plant, Infrastructure, Buidling & Housing
(Construction, Scoped Engineering & Procurement, Overhauling and Maintenance)

STEEL STRUCTURE

- Shop Drawing
- Shop Fabrication
- Field Installation
- Grouting

MECHANICAL EQUIPMENT

- Rotating Equip
- Stationary Equip
- Packaged Equip
- Grouting

TANK

- Shop Drawing
- CRT
- FRT
- SPHERICAL
- Grouting

PIPING

- Shop Drawing
- Shop Fabrication
- Field Installation
(GRP, CS, SS, AS, DUPLEX, Ti)
- Heavy Wall Piping
Installation (- T107mm)
- Piping Support
- Auto-Welding
- Grouting

OTHERS

- Painting
- Insulation
- Firefighting
- Civil
- Overhauling
- Maintenance
- NDE (3rd Party)
- Heat Treatment (3rd Party)





Company Organization

Home Office

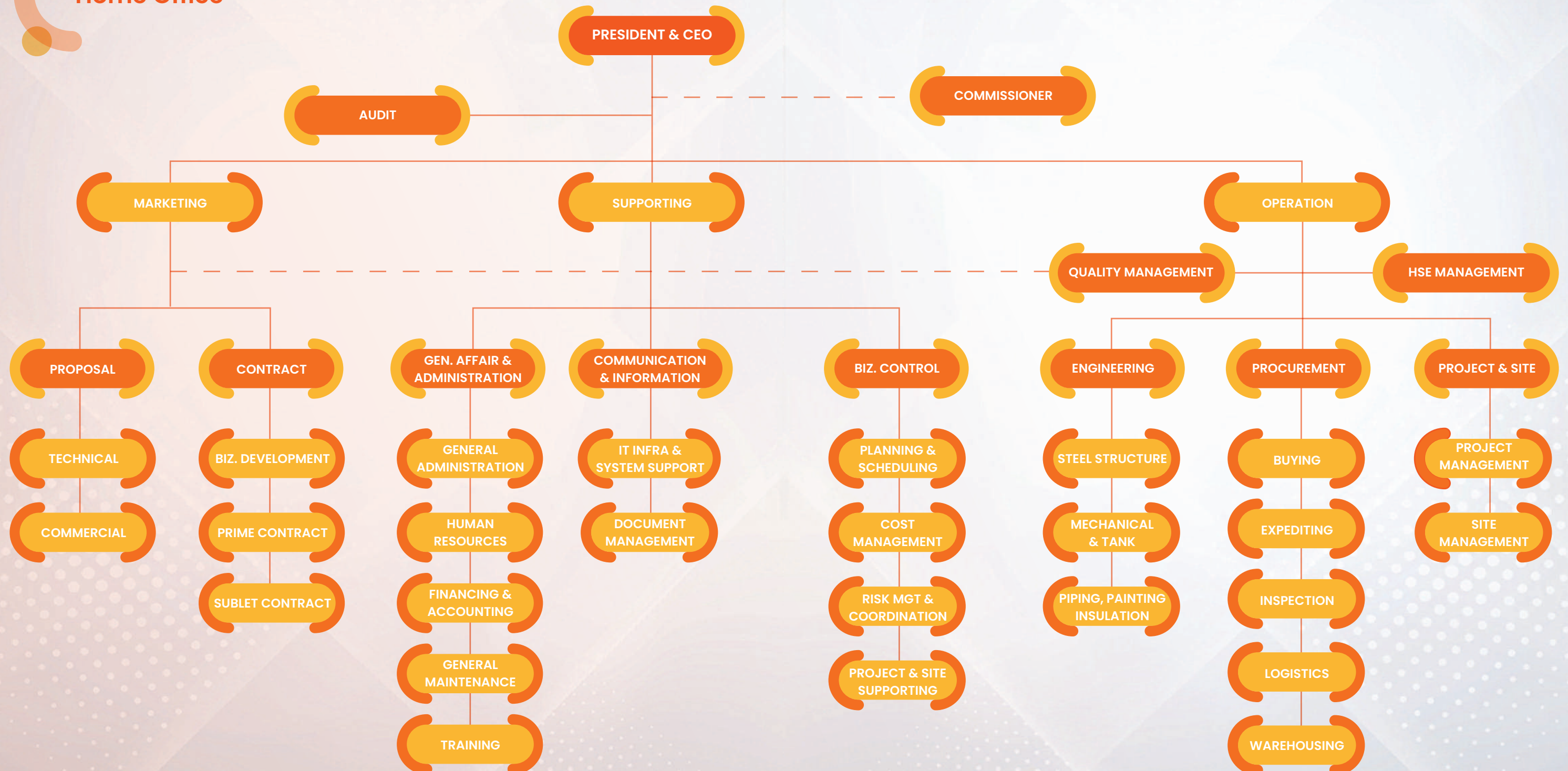

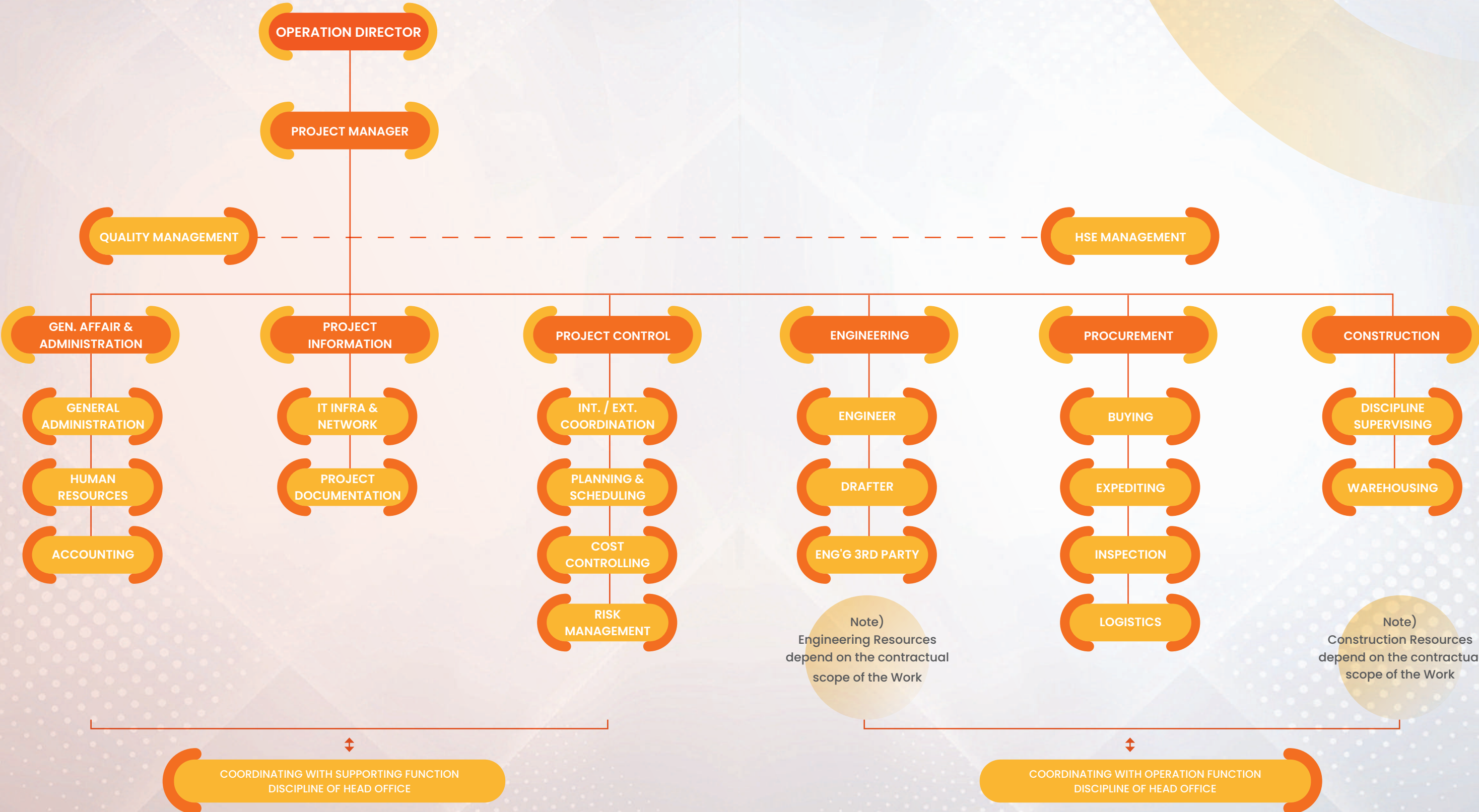

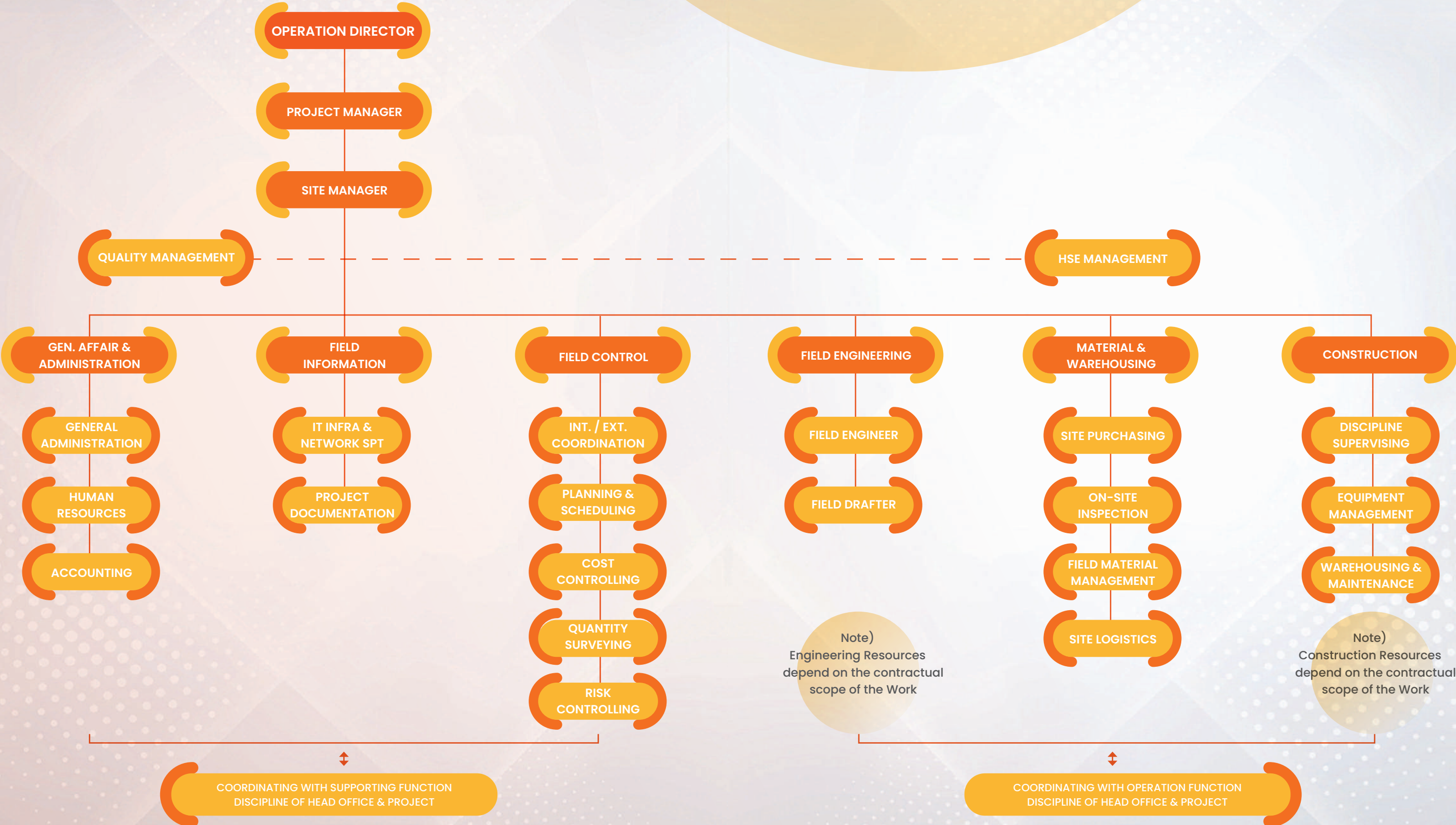

Employees Resource

Description	Status				Composition		
	SUM	DIRECTOR	STAFF	LABOR	SUM	PERMANENT	CONTRACT
	ACT / PLAN	ACT / PLAN	ACT / PLAN	ACT / PLAN	ACT / PLAN	ACT / PLAN	ACT / PLAN
Overall	468 / 2,070	4 / 4	41 / 60	423 / 2,006	51 / 70	26 / 54	442 / 2,016
Marketing	4 / 4	2 / 2	2 / 2	0 / 0	4 / 4	3 / 4	1 / 0
General Affair & Administration	7 / 8	0 / 0	3 / 4	4 / 4	7 / 8	5 / 6	2 / 2
Accounting	2 / 3	0 / 0	2 / 3	0 / 0	2 / 3	1 / 3	1 / 0
Communication & Information	2 / 2	0 / 0	2 / 2	0 / 0	2 / 2	1 / 2	1 / 0
Warehousing	4 / 6	0 / 0	2 / 4	2 / 2	4 / 6	1 / 4	3 / 2
Procurement	1 / 2	0 / 0	1 / 2	0 / 0	1 / 2	1 / 2	0 / 0
Project Control	2 / 5	1 / 1	1 / 4	0 / 0	2 / 5	1 / 5	1 / 0
Engineering	7 / 10	0 / 0	7 / 10	0 / 0	7 / 10	5 / 10	2 / 0
Construction	7 / 12	1 / 1	6 / 11	0 / 0	7 / 12	6 / 12	1 / 0
Quality Management	4 / 4	0 / 0	4 / 4	0 / 0	4 / 4	1 / 4	3 / 0
HSE Management	11 / 14	0 / 0	11 / 14	0 / 0	11 / 14	1 / 2	10 / 20
Direct MP (AS IS/MAX CAP.) per day	417 / 2,000	0 / 0	0 / 0	417 / 2,000	0 / 0	0 / 0	417 / 2,000

Operation Software



Common Task

- MS Office (Microsoft)
- Nitro pdf



Intranet

- **AHS** : Achivon Human Resources System
- **AAS** : Achivon Accounting System
- **AES** : Achivon Engineering Monitoring System
- **APS** : Achivon Procurement System
- **AWS** : Achivon Warehousing System
- **APS** : Achivon Progress Monitoring System
- **ARS** : Achivon Reporting System



Design & Calculation

- AUTO CAD 2024 (Autodesk)
- 3D PLANT (Autodesk)
- TEKLA (Tribble)



Operation Role & Responsibility

General Affair & Administration



Common Operation Rules

- Laws
- Ordinances
- Regulations
- Other Government Rules
- In-House Rules
- General Work Manual



Social Management

- Communication
- Coordination
- Order of co-existence of related parties
- Achieving publicly essential goals



Human Resources Management

- Candidates Documentation
- Joining / Hiring
- Announcement Allocation
- Leave of Absence
- Rehabilitation & Resignation
- Clearance
- Job Handing over/Taking Over
- Evaluation and Disiplinary
- Processing Gate Pass



Other General Affair

- Furnishing, Fixtures & Electronics
- Stationary, Pantry & Housekeeping
- Printings
- Drinking & General Utilities
- Vehicles & General Transportation
- Sanitary Operation
- Others required

Project Control



Planning

- Project Operational Master Schedule
- Scope of Work & Supply
- Work Resources Planning
- Leading Work Execution Planning
- Operational Organization
- Discipline Matrix Roles & Responsibilities
- Progress Measurement Planning



Cost Control

- Cost Breakdown System
- Cost Evaluation
- Forecating Indicated Project Cost
- Subletting and Assigning 3rd Party
- Getting Approval for Commitment(s)



Scheduling & Progress Control

- Integrated WBS Coding
- Project Calendar
- Critical Path Scheduling
- Level Drill-Down Scheduling
- Schedule Aligned Work Resources Loading
- Schedule Evaluation & Discipline Reporting



Coordination & Reporting

- Leading Work Method Statement
- Regular & Irregular Coord. Meeting (Internal & External)
- Daily/Weekly/Monthly Report
- Originating Invoice
- Risk Hedging and Trouble Shooting

Engineering



Support – Procurement

- Review Procurement Schedule
- Taking off Bill of Material and Processing Approval
- Material Requisition with Tech. Spec.
- Clarification and Technical Evaluation for Vendor's Proposal or Supplier's Quotation
- Review & Comment Vendor (or Supplier) Documents for Final



Test Support

- Classification of Test such as fuction test, pressure test, run test, service test, etc.
- Field Test Plan & Diagram for discipline respectively
- List and quantity of Test (Special) tools and materials with specification



Support – Construction

- Review Construction Schedule
- AFC Drawings
- Sketch Drawings for Field Changes
- Review Constructability, Maintainability Accessibility and Operability
- Equipment Location Plan
- Line List, Tag No. List
- Taking Off Biil of Quantity for Approval



Documentation

- Project Client's Design Basis
- Project Client's Standards & Specification
- Bill of Material and Bill of Quantity
- List of Document and Drawing
- AFC Drawings
- Marked As-Built or As-Built Drawings
- Mechanical Completion Documentation

Procurement



Purchasing

- Review Procurement Schedule
- Developing & Implementing Project Procurment Documentation
- Bid Processing (Bulk & Engineered Items)
- Bid Evaluation (Commercial & Technical) with coordination among the related parties
- Change Order Management, if any



Inspection

- Vendor's QA/QC documents
- Shop Inspection & Test with Report
- Inspeption Release Notice or Certificate
- Pre-Shipment Inspection, if necessary
- NCR Management for Purchased Items
- Following up for Result of On-site Inspection
- Overage, Shortage & Damage Reporting



Expediting & Document

- Timely Periodical Expediting to ensure Project procurment Schedule & Report
- Manufacture's Documentation
- Vendor Print
- Operation & Maintenance Manual



Logistics

- Packing & Shipment Plan
- Transportation Route Survey & Plan
- Tracking Delivery Status & Report
- Control & Management Handling Loss & Damage

Construction



Preparation

- Work Resources Plan and Allocation (Manpower, Construction Equipment, Tools & Devices and Consumables)
- Temporary Facilities Plan
- Work Method Statement
- Coordination among the related Parties for Mobilization and Demobilization
- Review and check Constructability, Accessibility and Operability



Quality

- Construction Quality Requirement & Plan
- Inspection & Test Plan (ITP) with Check List
- Field Inspecting & Testing according to ITP
- Field NCR Management
- Project Quality Documentation
- Supervising & Management for 3rd Party Inspection Agent



Execution

- Progress Measurement
- Supervision, Coordination & Management for Front – End Activities
- Analysis Work Progress & Trouble Shooting
- Monitoring & Ensuring Quality & HSE related Execution
- Pre-Commissioning and Commissioning Support, if required & necessary



HSE

- Job Safety Analysis based on Project HSE Plan
- Safety Orientation (Induction)
- Trained, Qualified & Approved Driving and Transportation
- Scaffolding Inspection & Certified Tagging
- Approval Rigging Lift Plan & Supervision
- Housekeeping & Preventive Firefighting

Warehousing and Construction Equipment Control



Materials

- Warehousing Plan (Indoor & Outdoor)
- Items Classification for Constant temperature and humidity, if any
- Material Identification & Preservation
- Incoming / Issuing / Returning Status
- Isolation of Non-Conformance Materials
- Weighted / Light Weighted Materials
- Oversized / Overlength Materials
- Inventory Control & Management
- Scrap Control & Disposal



Consumables

- Inventory management with effective cost
- Item Classification for operation (1 month, 2 months, 3 months, more)
- (Re-) Ordering Request & Processing
- Control Log for Welding Electrode
- Identification for Easy Handling & Storage
- Managing Separately for Safety PPE & consumables and Construction Gases in Safety manner



Tools / Devices

- Dividing Electric Powered / Wireless / Manual / Panel / Safety Tools & Devices
- Specific Warehousing & (Re-) Calibration Log Control for Survey / Inspection Tools / Devices
- Incoming / Issuing / Returning (1 Week / Over 1 week)
- Checking Tool Boxes' Status
- Daily Clearance and Periodic Clearance
- Broken and/or Worn Out Tools / Devices



Construction Equipment

- Classification Mob. Basis (Own & Rental)
- Equipment Respectively Control Log
 - Operator & Operation Time
 - Routine/Non-Routine Maintenance
 - Fuel
 - Oil Replacement
- Daily, Weekly & Monthly Allocation
- Replacement Notice, if required
- Spare Part Control and Management
- Demobilization Notice

HSE Commitment and Quality Policy

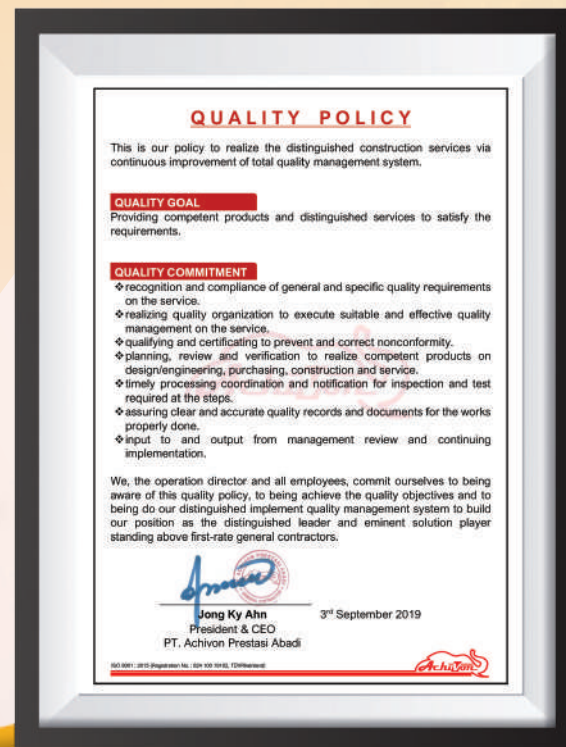

Project Experience

1. PLTU Jawa 9&10 1000MW x 2 Unit Project

- Project Owner : Indoraya Tenaga
- Main- Contractor : Doosan Heavy Industries Indonesia
- Project Location : Suralaya, Cillegon, Banten
- Scope of work : Coal Shield Handling System Steel Structure Erection



Project Experience

2. PLTU Jawa 9&10 1000MW x 2 Unit Project

- Project Owner : Indoraya Tenaga
- Main- Contractor : Doosan Heavy Industries Indonesia
- Project Location : Suralaya, Cilegon, Banten
- Scope of work : Area 2A SILO Piping & Steel Structure Installation Work



Project Experience

3. Lotte Chemical LINE Project

- Project Owner : Lotte Chemical Indonesia
- Main- Contractor : HEIN Indonesia
- Project Location : Cilegon, Banten
- Scope of work : Field Piping Installation work (Heavy Wall XS Line)



Project Experience

4. Lotte Chemical LINE Project

- Project Owner : Lotte Chemical Indonesia
- Project Location : Cilegon, Banten
- Scope of work : Birth Area – Anchor and Plate Installation Work



Project Experience

5. Lotte Chemical LINE Project

- Project Owner : Lotte Chemical Indonesia
- Project Location : Cilegon, Banten
- Scope of work : Sea Water Intake Structure – Anchor and Plate Installation Work



Project Experience

6. LS-AG Cable Factory Project

- Project Owner : LS-AG Cable Indonesia
- Project Location : ARTHA HILL Industrial Park, Karawang
- Scope of work : Piping and Pipe Support Installation Work



Project Experience

7. RDMP RU-V Balikpapan Steel Structure & Mechanical Erection Work Project

- Project Owner : Pertamina Balikpapan
- Main- Contractor : RDMP JO
- Project Location : Balikpapan, Kalimantan Timur
- Scope of work : Steel Structure Erection 4,800Ton and Mechanical Erection 8,093 Ton



Project Experience



8. Civil & Debottlenecking Project – Dumai_PT Patra SK

- Project Owner : PT. Patra SK
- Project Location : Dumai, Sumatera
- Scope of work : Pile Driving, Bore Pile, Concrete Slab Repair, Cooling Tower Basin Civil Work, Piping Installation & Steel Structure Modification Works



Project Experience



9. Central Java 2 x 1000 MW Coal Fired Power Plant Project

- Project Owner : PT. Bhimasena Power Indonesia
- Project Location : Batang, Central Java
- Scope of work : Field Piping Installation work (Boiler & Turbine Piping)



Project Experience

10. Medco Block A Development Aceh project

- Project Owner : LPT-Medco Energi
- Main- Contractor : JGC Indonesia
- Project Location : Aceh, Sumatra
- Scope of work : Shop Piping Fabrication & Painting Works



Project Experience

11. Langit Biru Cilacap (PLBC / BlueSky Project)

- Project Owner : Pertamina
- Main-Contractor : JGC Indonesia Encona JO
- Project Location : Cilacap, Central Java
- Scope of work : Piping & Tank Field Installation work



Project Experience



12. BP-Tangguh NCDT (New Condensate Diesel tank) Project

- Project Owner : British Petroleum (BP) Indonesia
- Main- Contractor : Pt. Wijaya Karya (WIKI)
- Project Location : Bintuni, Papua Irian Jaya
- Scope of work : Piping & painting Work (Shop & Field)



Project Experience



13. L-Project (Lube Base Oil)

- Project Owner : PT. Patra-SK
- Project Location : Dumai, Riau, Sumatra
- Scope of work : Mechanical & Piping Work



Project Experience

14. Asahimas Chemical Plant

- Project Owner : PT. Asahimas Chemical
- Project Location : Anyer, Banten
- Scope of work : Installation of Compressor and Rotating Equipment



Project Experience

15. CPS Warehouse Expansion Project

- Project Owner : PT. Cirebon Electric Power
- Main- Contractor : PT. Hans Jaya Utama
- Project Location : Cirebon, Jawa Barat
- Scope of work : Fire Fighting Work (EPC)

